Gold Coast
CUSTOM HOMES

SAN MARINO LOFT PLAN

TRANSITIONAL MODERN

MODERN FARMHOUSE

CONTEMPORARY MEDITERRANEAN

WEST INDIES COASTAL

MODERN COASTAL

386-233-4442
Call/Text

17 Old Kings Rd N, Suite B
Palm Coast, FL 32137
Office: 386-313-6221

www.GoldCoastCustomHomes.com

"San Marino Loft"

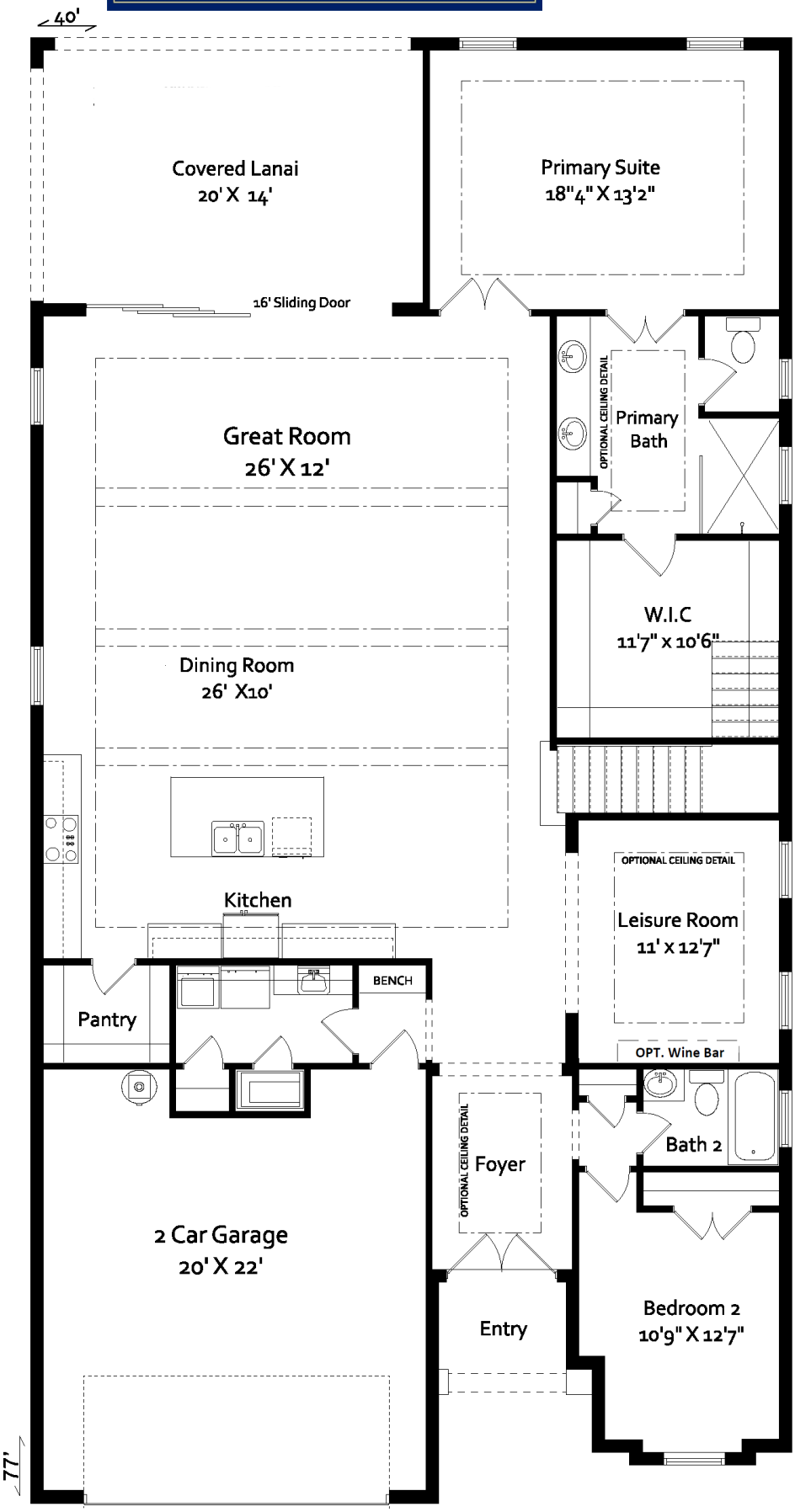

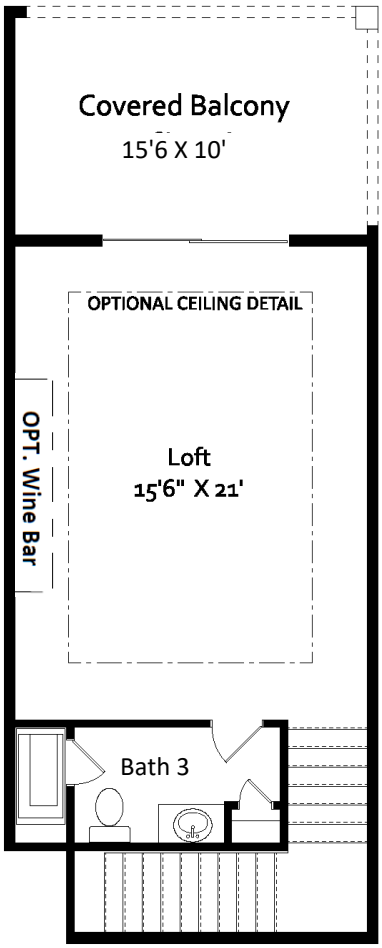

Living Sqft.....2575
Entry.....40
Garage..... 470
Covered Lanai..... 295
Covered Balcony.....154
Total Sqft.....3534

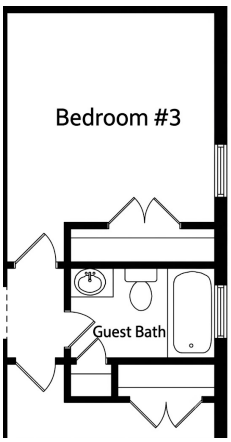

Optional Bedroom #3
ILO Leisure Room

Gold Coast Custom Homes © 2026 All Photographs, Elevation Renderings, Floor Plans and Square Footages are for representation purposes only and may not reflect the exact dimensions or features of your home. Dimensions, Floor plans, Elevations, Square Footages, Features, Specifications, Prices and Product types are subject to change without notice or obligation. All Gold Coast Custom Homes Floor plans and Elevations ARE COPYRIGHT PROTECTED Any reproduction or use of this brochure without written permission from Gold Coast Custom Homes is strictly prohibited.